

REVISIONS

1 DSA_V2 Date 1



NORWALK LA MIRADA UNIFIED SCHOOL DISTRICT
**LA MIRADA HIGH SCHOOL NEW FOOTBALL
STADIUM PROJECT**
13520 ADELFA DRIVE, LA MIRADA, CA 90638

DSA # 03-120551

NAC
ARCHITECTURE

NAC NO. 161-19015
DATE 12/10/2020

DSA BACKCHECK
SUBMISSION

WALL SECTIONS & PARTIAL
BUILDING SECTIONS

A4.03

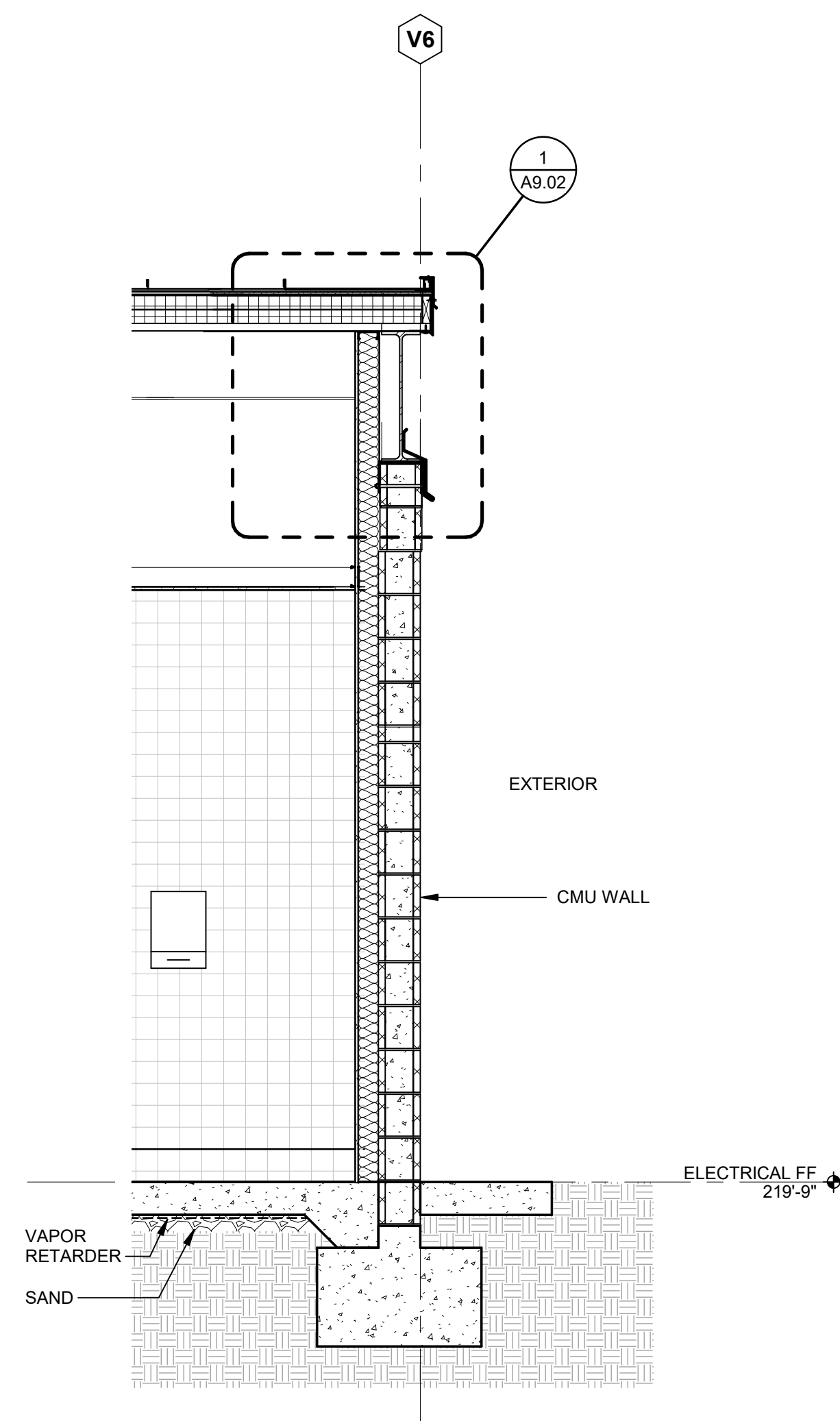

9 BUILDING V - WALL SECTION - G.L. VC
Scale: 1/2" = 1'-0"

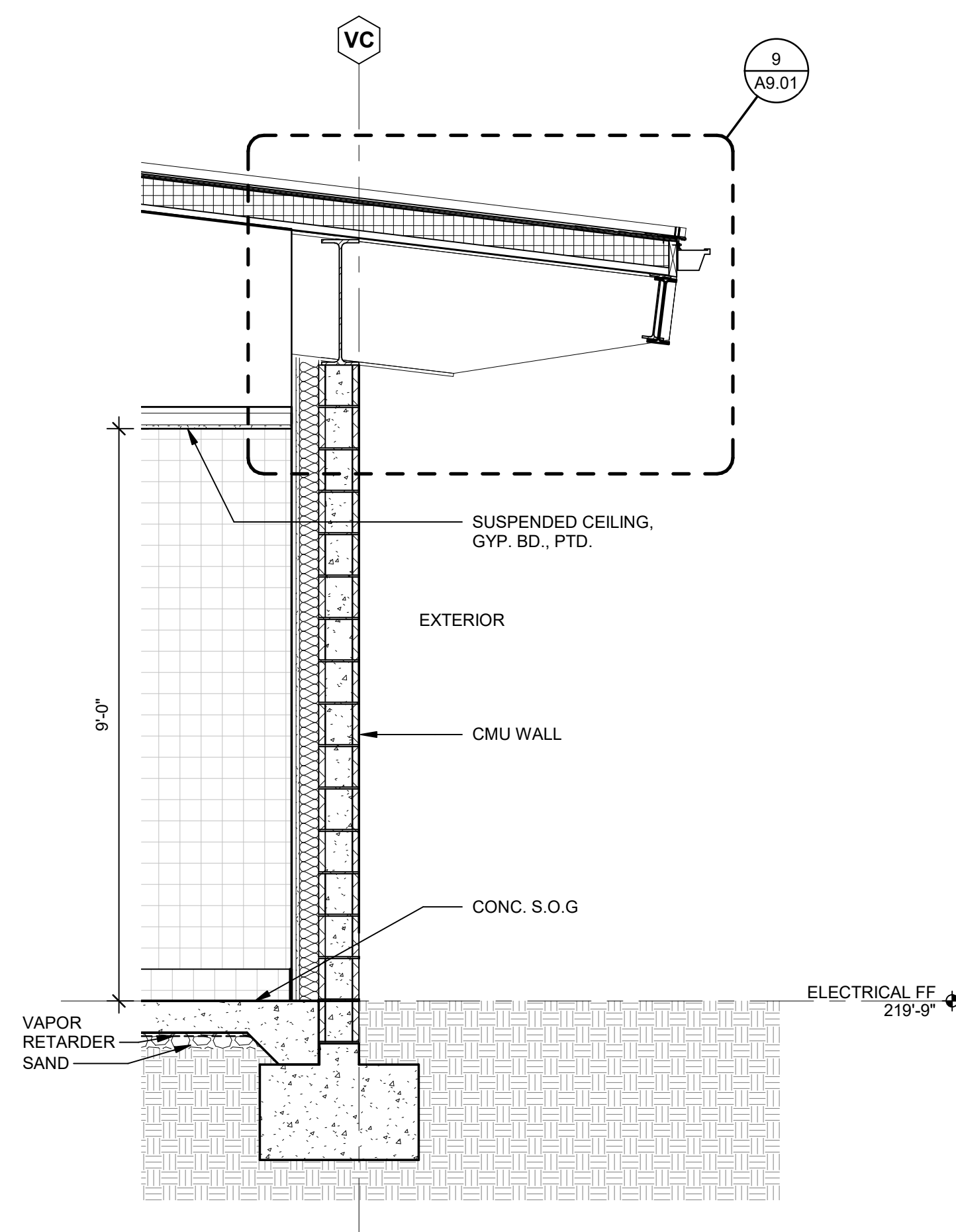

8 BUILDING V - WALL SECTION - G.L. VC
Scale: 1/2" = 1'-0"

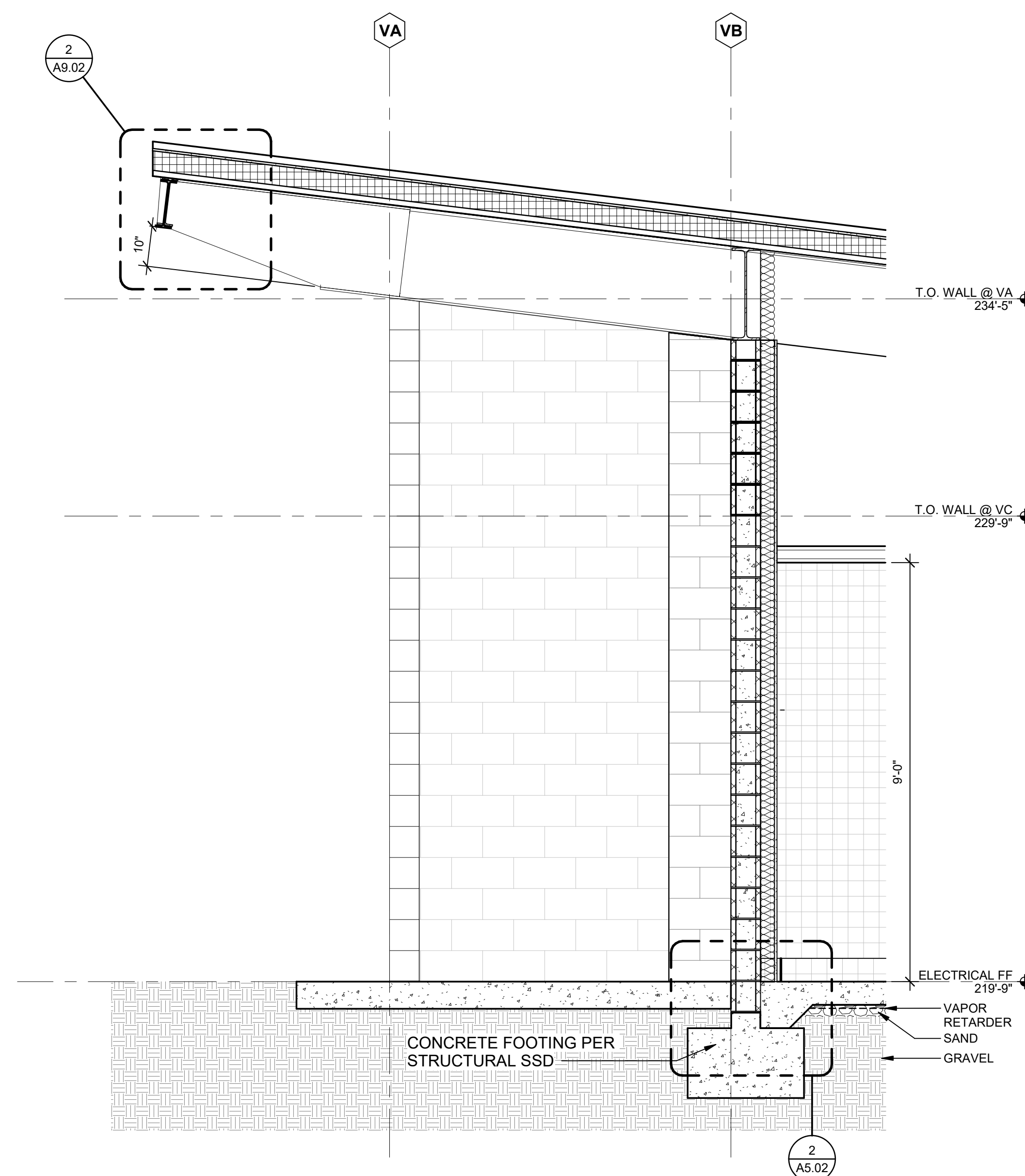

7 BUILDING V - WALL SECTION - G.L. VC
Scale: 1/2" = 1'-0"

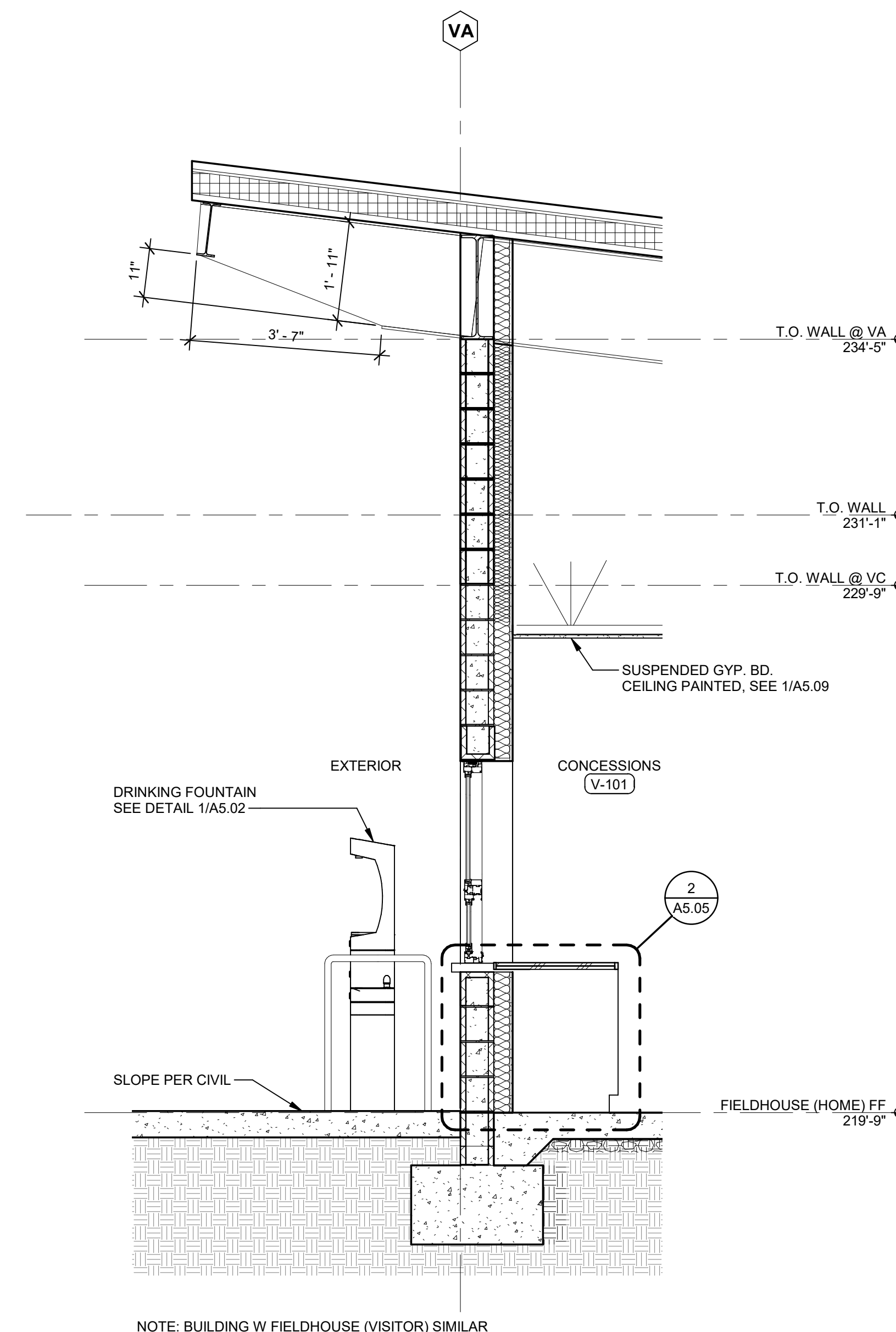

6 BUILDING V - WALL SECTION - G.L. VC
Scale: 1/2" = 1'-0"

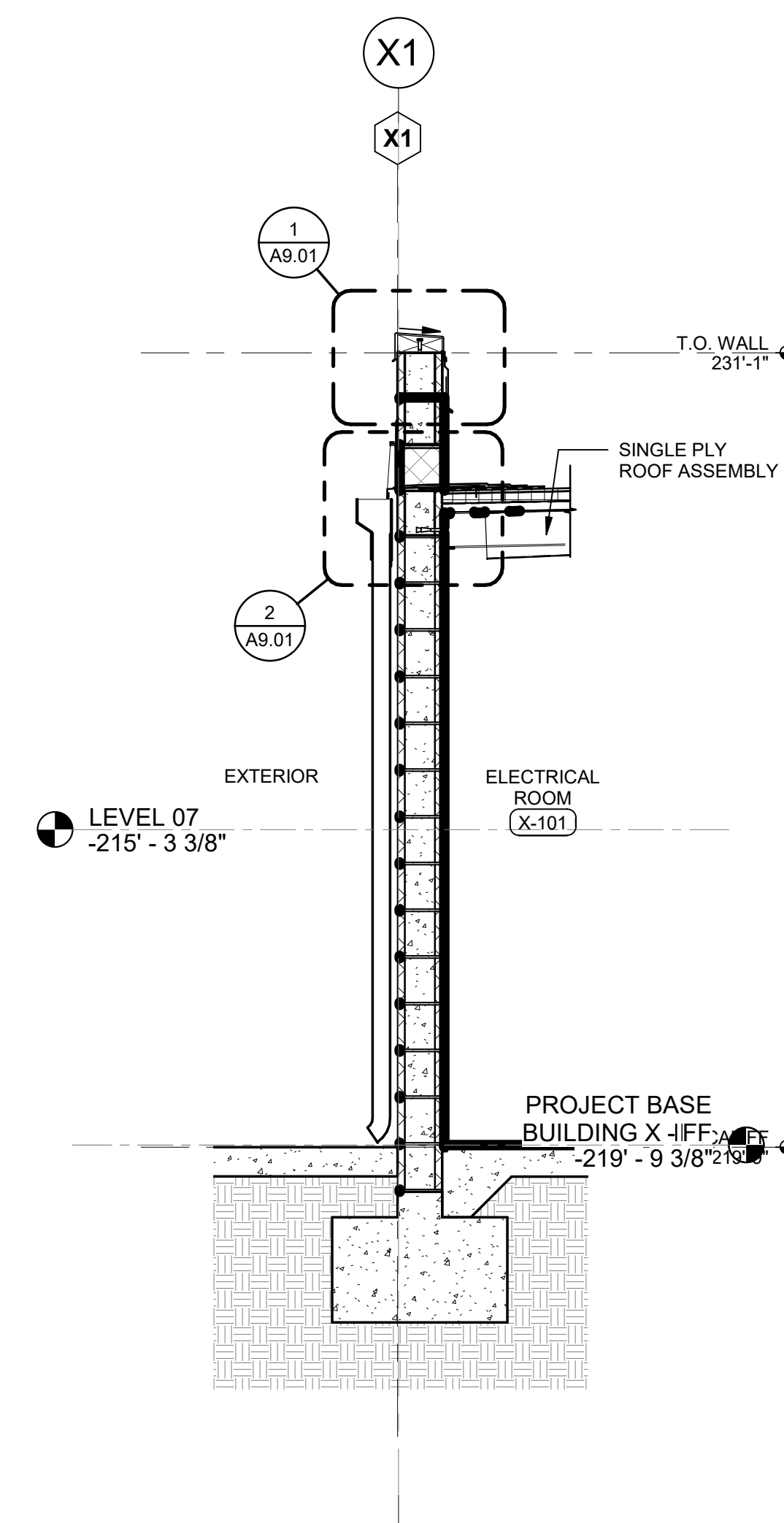

5 BUILDING X - WALL SECTION ALONG - G.L.X1
Scale: 1/2" = 1'-0"

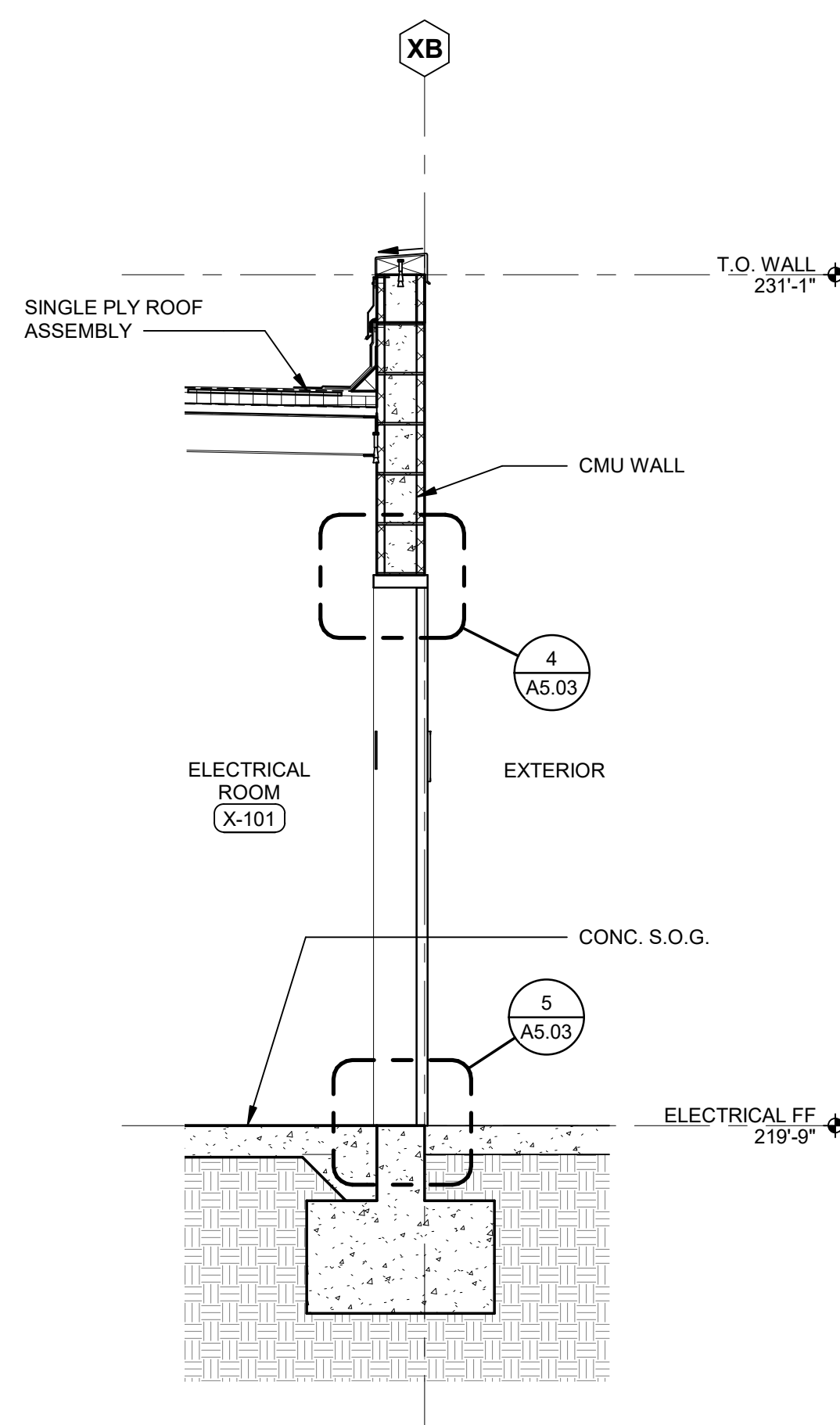

4 BUILDING X - WALL SECTION - G.L. XB
Scale: 1/2" = 1'-0"

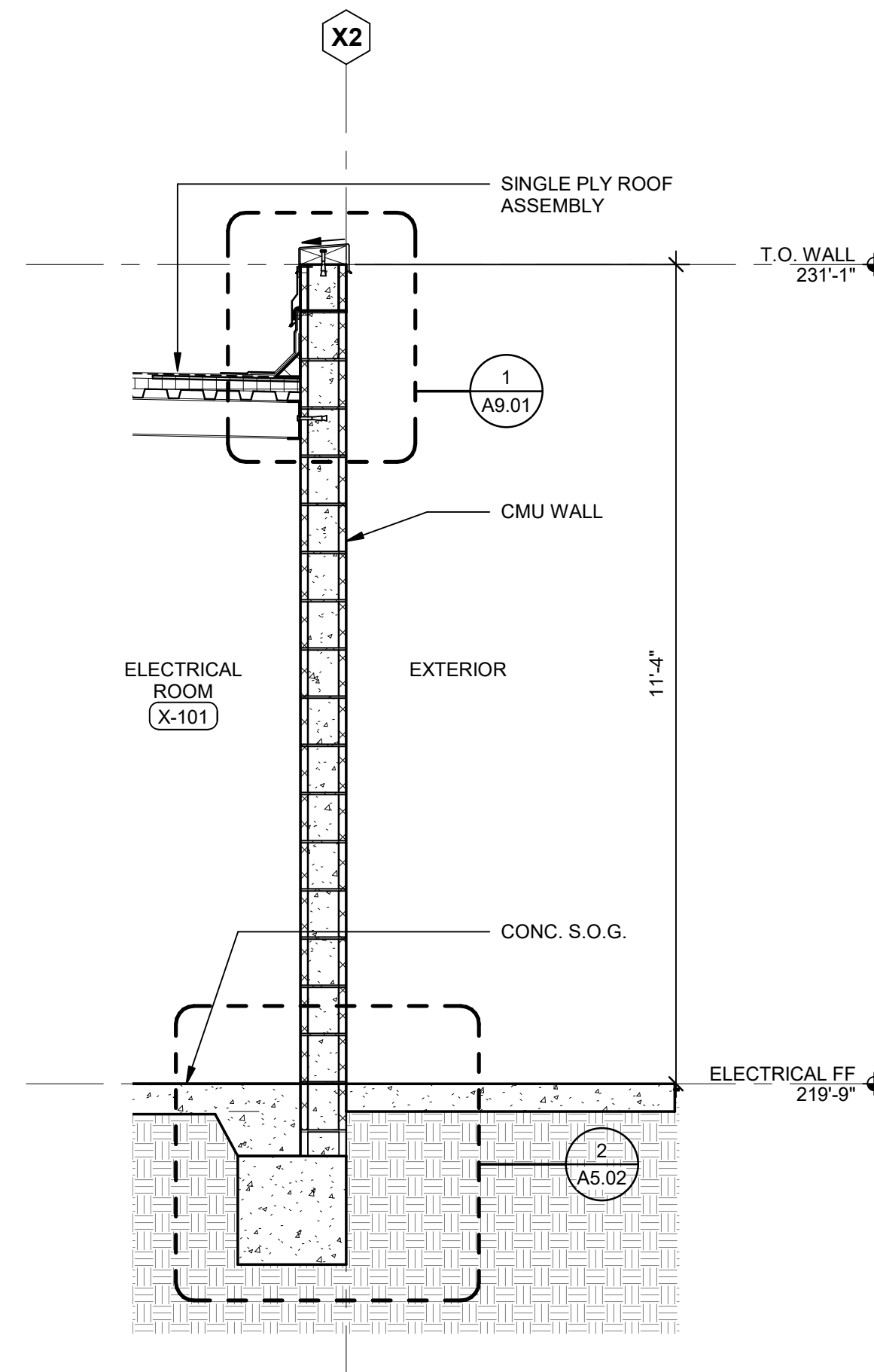

3 BUILDING X - WALL SECTION - G.L. X2
Scale: 1/2" = 1'-0"

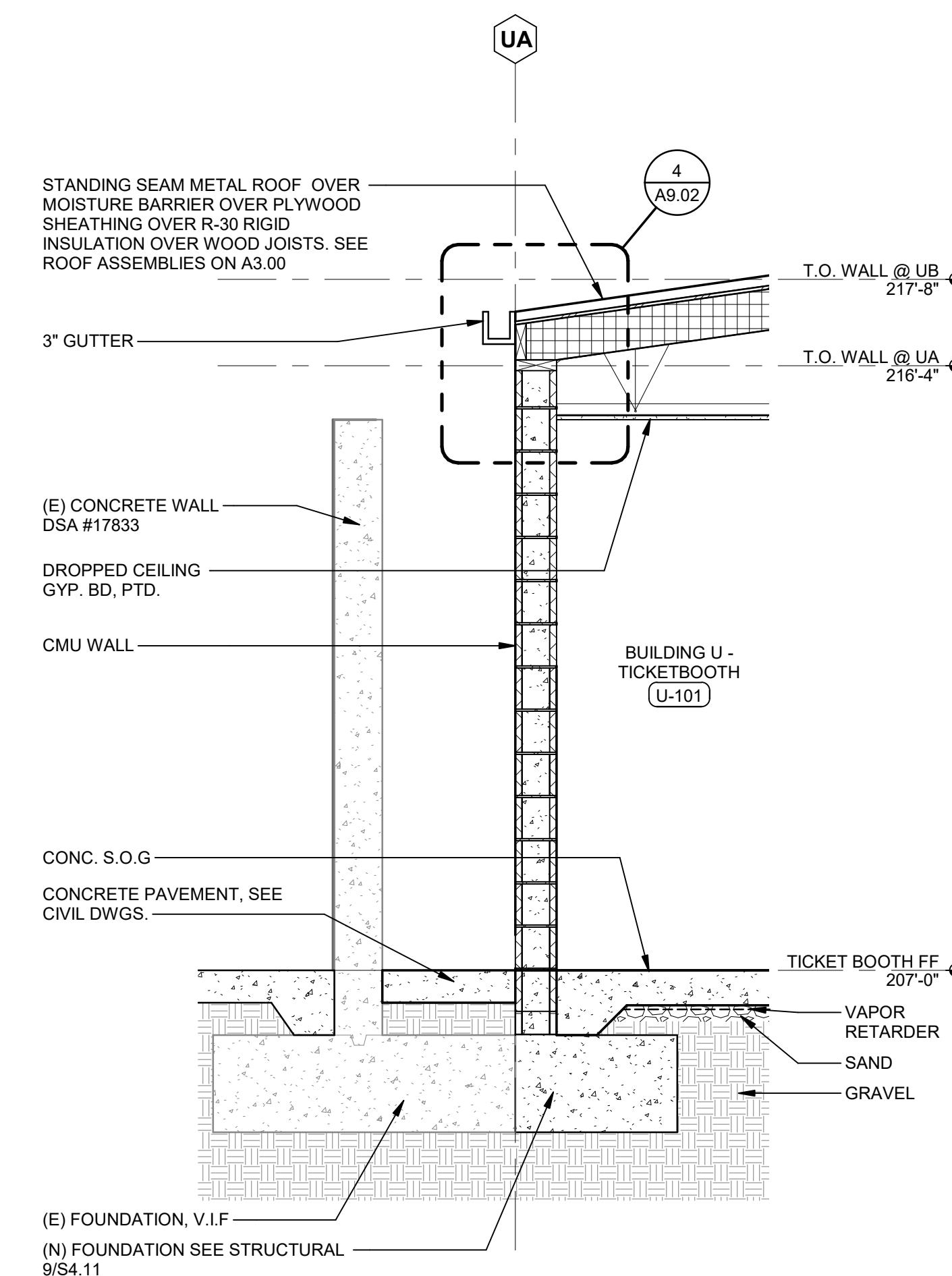

2 BUILDING U - WALL SECTION - G.L. UA
Scale: 1/2" = 1'-0"

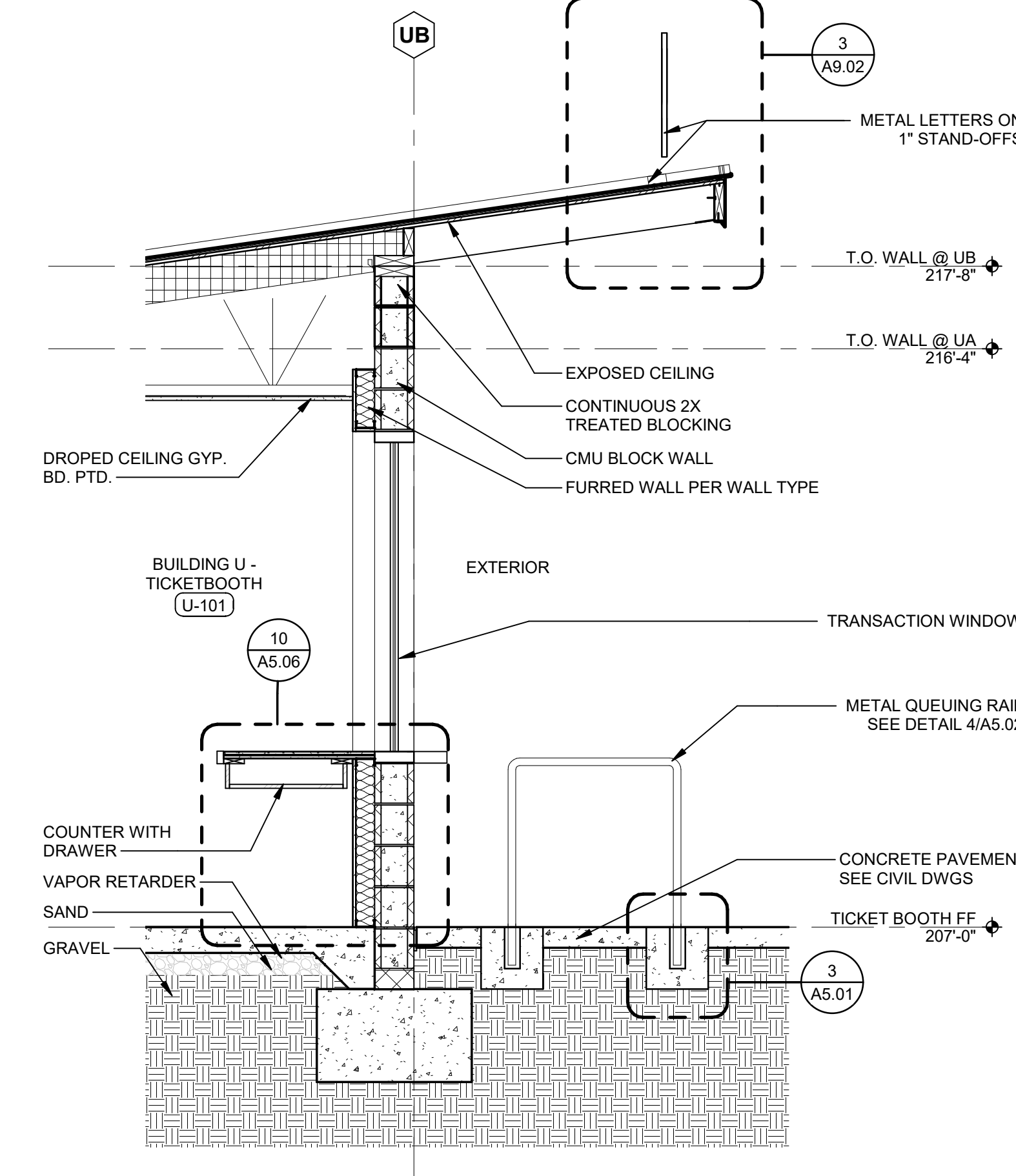

1 BUILDING U - WALL SECTION - G.L. UB
Scale: 1/2" = 1'-0"